

ALTO I

ARR. V. VOGEL

EBU THEME

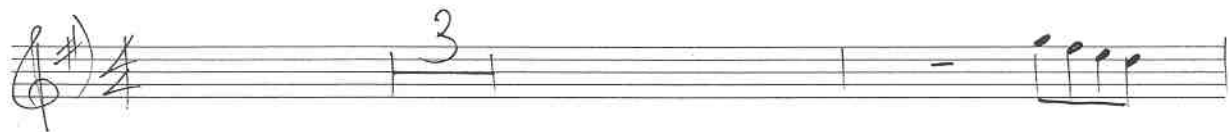

ALTO II

ARR V. VOGLER

EBU THEME

TEXAS I

ARR. V. VOGL

EBU THEME

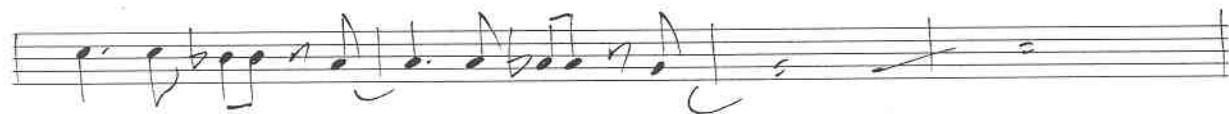
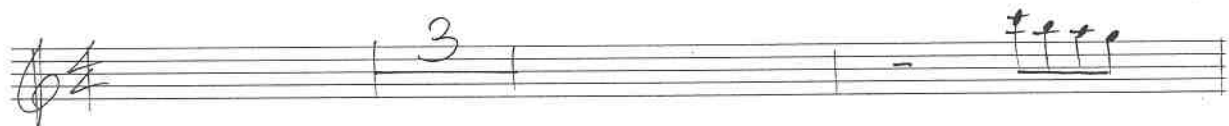

TENOR II

ARR. V. VOGEL

EBU THEME

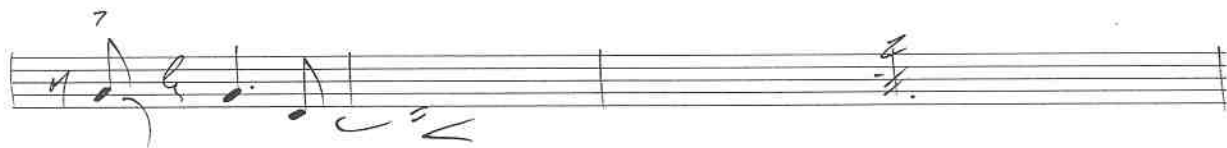
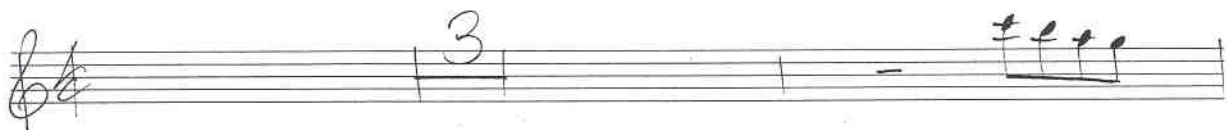

BALI

ARR. V. SOLO

EBU THEME

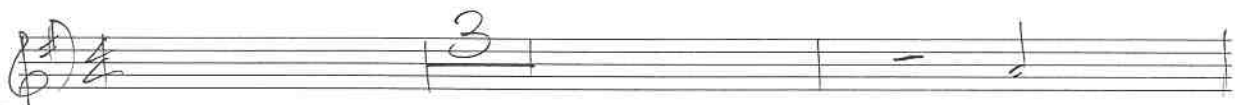

TRUMPET I

ALL V. VOGEL

EBU THEME

TRUMPET II

ARR. J. NOBEL

EBU THEME

EBU THEME

TROMPET IV

ALL V. VOGEL

EBU THEME

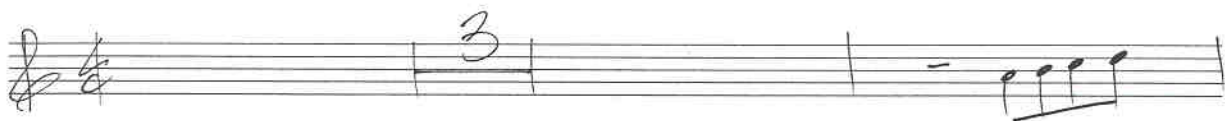

TROMBONE I

ARR. V. JOGEL

EBU THEME

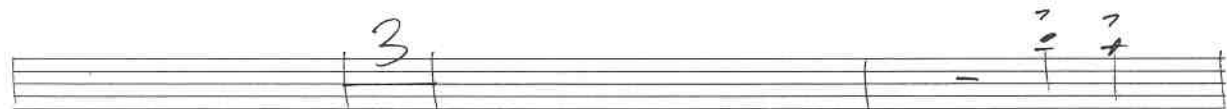
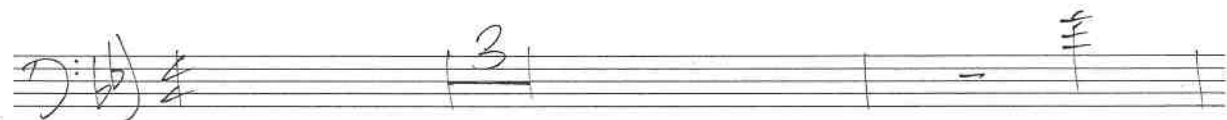

TROMBONE II

AND V. VOLLM

EBU THEME

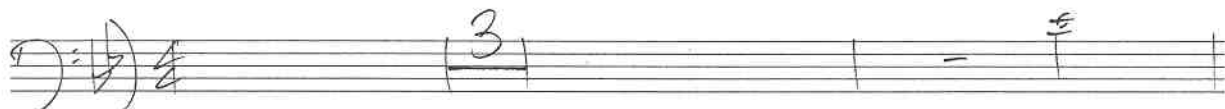

BASS TROMBONE

ALL J. VOGEL

EB U THEME

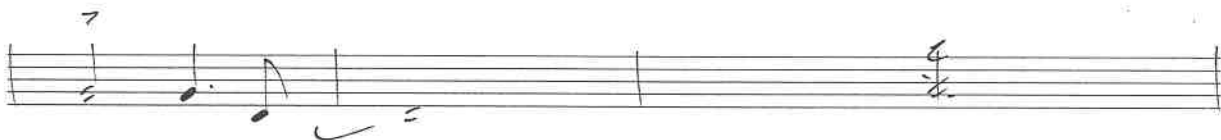
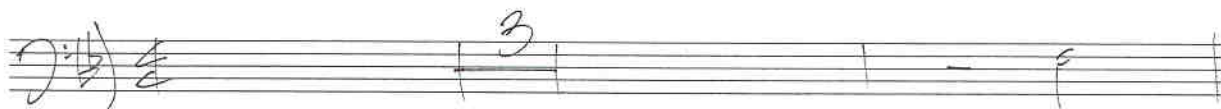

BASS

ARL V. VOGEL

ERU THEME

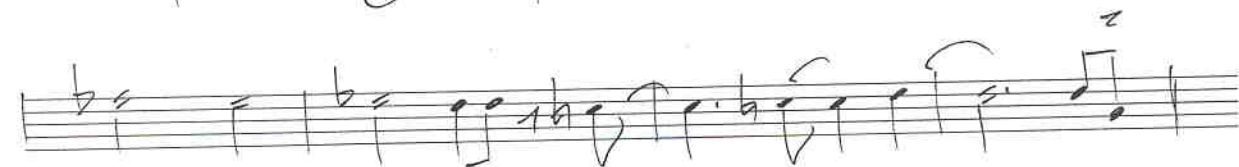
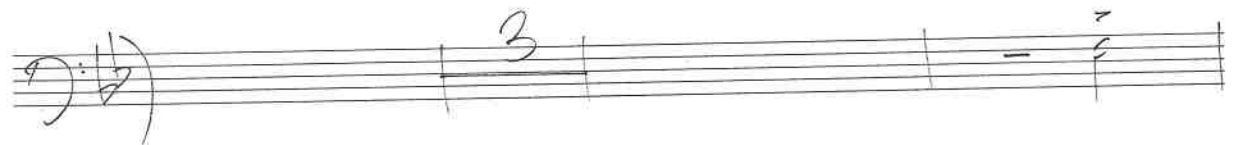

PIANO

... ARR. J. VOGEL

EBU THEME

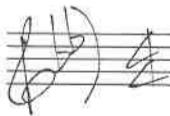

TACCT

DRUMS

...ARL V. VOGEL

EBU THEME

